

HELD BY LANDGATE IN DIGITAL FORMAT ONLY

**SPECIAL SURVEY AREA SUBDIVISION**

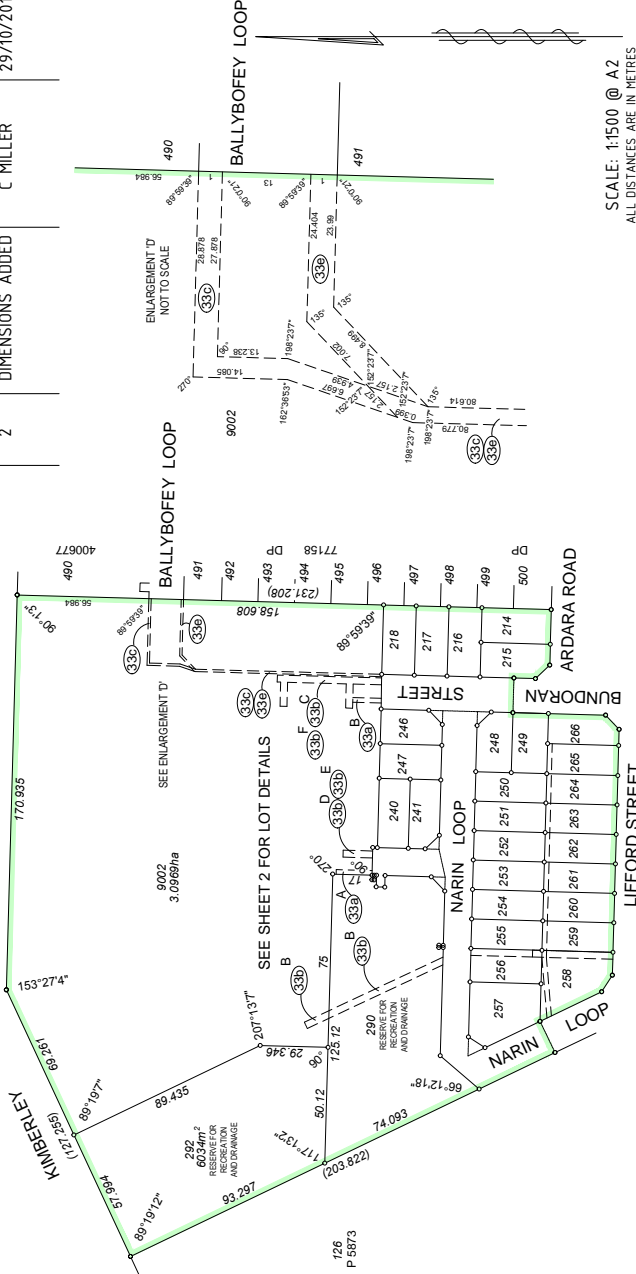

SCALE: 1:1500 @ A2  
ALL DISTANCES ARE IN METRES

TYPE	FREEHOLD	S.S.A.	YES/NO
PURPOSE	SUBDIVISION		
PLAN OF	LOTS 214 TO 218, 240, 241, 246 TO 266, 290, 292, 9002, EASEMENTS, RESTRICTIVE COVENANT AND ROADS		
FORMER TENURE	LOT 9001 ON DP402168		
C/T:	2859/593		
LOCAL AUTHORITY	CITY OF SWAN		
LOCALITY	BULLSBROOK		
D.O.L. FILE	FIELD RECORD		
SURVEYOR'S CERTIFICATE - REG 54	I, CRAIG MILLER hereby certify that this plan is accurate and is a correct representation of the - (a) survey, and/or (b) calculations from measurements recorded in the field records, as applicable, undertaken for the purposes of this plan and that it complies with the relevant written law(s) in relation to which it is lodged. 2015:10:29 <i>Craig Miller</i> 10:29:17 +08'00'		
LICENSED SURVEYOR	LOGGED	DATE	18/08/28
	\$2325.00	FEE PAID	ASSESS No.
I.S.C.	EXAMINED	DATE	
FILE	WESTERN AUSTRALIAN PLANNING COMMISSION 149018		
Delegated under S.16 P&D Act 2005	DATE	12-Nov-2015	
SUBJECT TO Sections 152, 167 and 168(1)(2) P & D Act Sections 70A and 198D TLA	IN ORDER FOR DEALINGS		
FOR INSPECTOR OF PLANS AND SURVEYS	DATE	12-11-2016	
INSPECTOR OF PLANS AND SURVEYS (S.18 Licensed Surveyors Act 1999)	DATE	20-10-2015	

VER.	AMENDMENT	AUTHORISED BY	DATE	INTERESTS & NOTIFICATIONS
2	DIMENSIONS ADDED	C MILLER	29/10/2015	
				COMMENTS
				EXPIRING ON 31.12.2022
				SUBJECT TO A FIRE MANAGEMENT PLAN

SUBJECT	PURPOSE	STATUTORY REFERENCE	ORIGIN	LAND BURDENED	BENEFIT TO
333	EASEMENT (SEWERAGE)	SEC 167 OF THE P&D ACT, REG 33(6)	DP 402168	LOTS 256 AND 258	WATER CORPORATION
338	EASEMENT (DRAINAGE)	SEC 167 OF THE P&D ACT, REG 33(6)	THIS PLAN	LOTS 256 TO 265 INCLUSIVE	CITY OF SWAN
338	EASEMENT (DRAINAGE)	SEC 167 OF THE P&D ACT, REG 33(6)	THIS PLAN	LOT 9002	CITY OF SWAN
338	EASEMENT (DRAINAGE)	SEC 167 OF THE P&D ACT, REG 33(6)	THIS PLAN	LOT 9002	CITY OF SWAN
338	EASEMENT (SEWERAGE)	SEC 167 OF THE P&D ACT, REG 33(6)	THIS PLAN	LOT 256	WATER CORPORATION
338	EASEMENT (SEWERAGE)	SEC 167 OF THE P&D ACT, REG 33(6)	THIS PLAN	LOTS 290 AND 9002	WATER CORPORATION
338	EASEMENT (SEWERAGE)	SEC 167 OF THE P&D ACT, REG 33(6)	THIS PLAN	LOT 9002	WATER CORPORATION
338	EASEMENT (SEWERAGE)	SEC 167 OF THE P&D ACT, REG 33(6)	THIS PLAN	LOT 9002	WATER CORPORATION
338	EASEMENT (WATER)	SEC 167 OF THE P&D ACT, REG 33(6)	THIS PLAN	LOT 9002	WATER CORPORATION
338	EASEMENT (WATER)	SEC 167 OF THE P&D ACT, REG 33(6)	THIS PLAN	LOT 9002	WATER CORPORATION
338	EASEMENT (ELECTRICITY SUPPLY)	SEC 167 OF THE P&D ACT, REG 33(6)	THIS PLAN	LOT 9002	WESTERN POWER
338	EASEMENT (TELECOMMUNICATION SUPPLY SERVICES)	SEC 167 OF THE P&D ACT, REG 33(6)	THIS PLAN	LOT 9002	NBN
LOT 290	RESTRICTIVE COVENANT	SEC 198D OF THE TLA	THIS PLAN & DOC N12682	LOTS 214 TO 218 INCLUSIVE, 240, 241 AND LOTS 246 TO 266 INCLUSIVE	LOTS 214 TO 218 INCLUSIVE, 240, 241 AND LOTS 246 TO 266 INCLUSIVE
LOT 292	RESERVE FOR RECREATION AND DRAINAGE	VEST IN THE CROWN UNDER SEC 152 OF THE P&D ACT	DOC N12683	LOTS 250 TO 265 INCLUSIVE	
	RESERVE FOR RECREATION AND DRAINAGE	VEST IN THE CROWN UNDER SEC 152 OF THE P&D ACT			
	NOTIFICATION	SEC 70A OF THE TLA			

**SPECIAL SURVEY AREA SUBDIVISION**  
SURVEY CARRIED OUT UNDER REG 26A SPECIAL SURVEY AREA GUIDELINES  
SEE SURVEY SHEET(S) FOR SURVEY INFORMATION

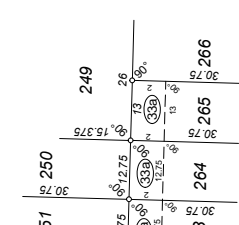
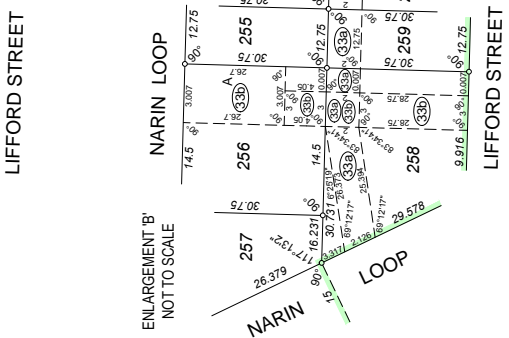
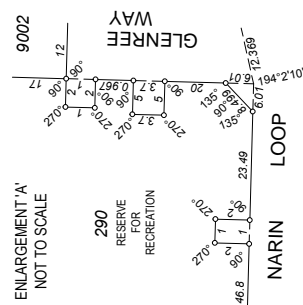
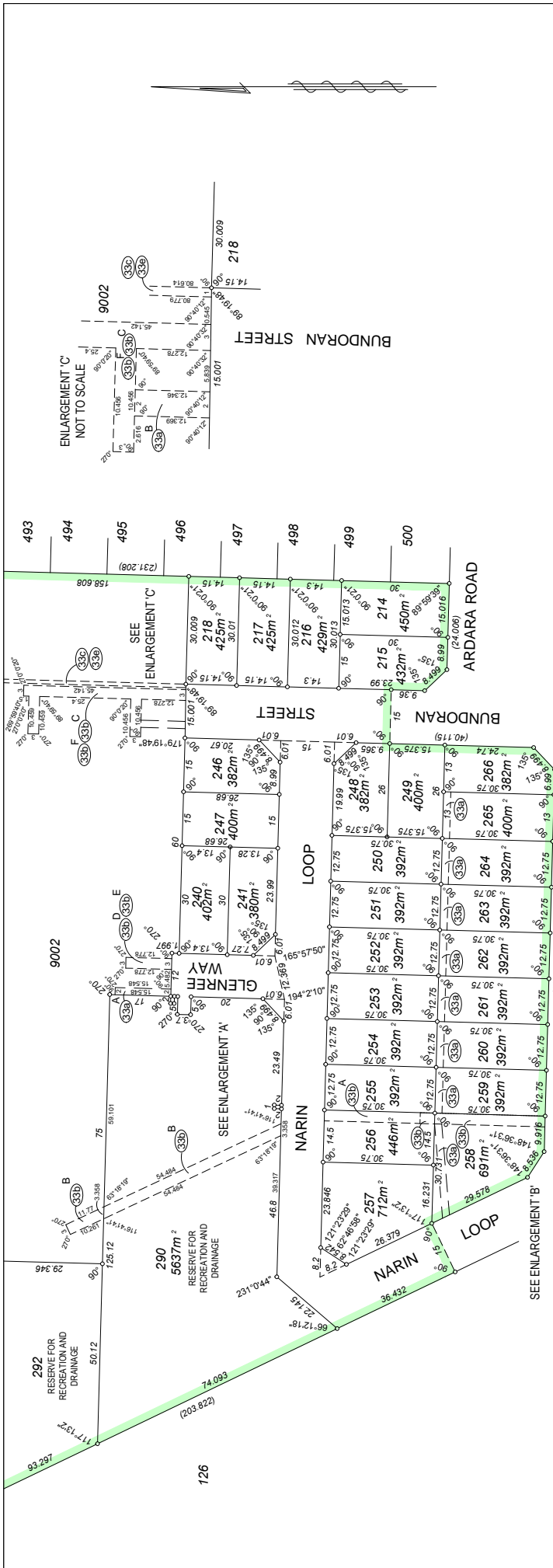

SPECIAL SURVEY AREA  
 SUBDIVISION  
 SURVEY CARRIED OUT UNDER REG. 26A  
 SPECIAL SURVEY AREA GUIDELINES  
 SEE SURVEY SHEET(S) FOR SURVEY  
 INFORMATION

SCALE: 1: 750 AT A2 SIZE 0 25 50 75

APPROVED BY  
 WESTERN AUSTRALIAN PLANNING COMMISSION

FILE .....

DELEGATED ORDERS: 16 P AD ACT 2005

DATE .....



Licensed & Engineering Surveyors  
 Land Development Consultants  
 Project Managers  
 TEL 6144 0000 FAX 6144 0089  
 55 SCARBOROUGH HWY, 6019  
 E-mail: info@visionsurveys.com.au



2015.10.29  
 10,29:36 +08'00'

DEPOSITED PLAN  
**404683**

SHEET 2 OF 2  
 (PLUS SURVEY SHEET(S))  
 VERSION 2

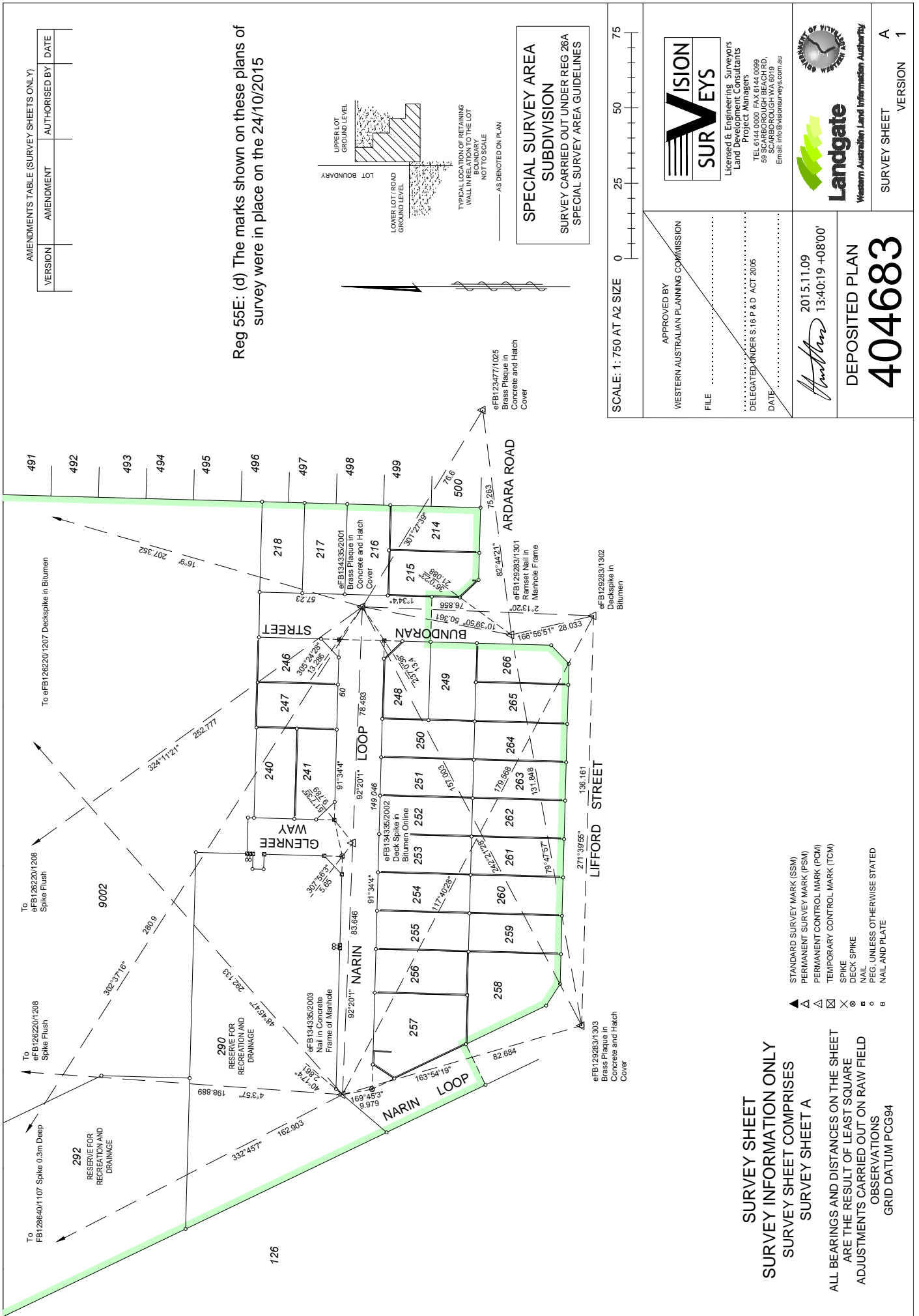

# P404683

<u>Lot Number</u>	<u>Part</u>	<u>Register Number</u>	<u>Section</u>	<u>Lot Number</u>	<u>Part</u>	<u>Register Number</u>	<u>Section</u>
214		2890/108		215		2890/109	
216		2890/110		217		2890/111	
218		2890/112		240		2890/113	
241		2890/114		246		2890/115	
247		2890/116		248		2890/117	
249		2890/118		250		2890/119	
251		2890/120		252		2890/121	
253		2890/122		254		2890/123	
255		2890/124		256		2890/125	
257		2890/126		258		2890/127	
259		2890/128		260		2890/129	
261		2890/130		262		2890/131	
263		2890/132		264		2890/133	
265		2890/134		266		2890/135	
290		LR 3166/377		292		LR 3166/378	
9002		2890/136					