

AMENDMENTS TABLE (PLAN GRAPHICS ONLY)		VERSION	AMENDMENT	AUTHORISED BY	DATE
		2	ADDITIONAL ROAD NAMES	C MILLER	7/12/2015

TYPE	FREEHOLD	S.S.A.	YES/NO
PURPOSE	SUBDIVISION		
PLAN OF	LOTS 865 TO 890, LOTS 911 TO 921, LOTS 961 TO 964, 976, 9001, 9002, EASEMENTS, RESTRICTIVE COVENANT AND ROADS		
FORMER TENURE	LOT 9010 ON DP57110 C/T: 27/19/960		
LOCAL AUTHORITY	SHIRE OF MURRAY		
LOCALITY	RAVENSWOOD		
D.O.L. FILE	FIELD RECORD 135032		
SURVEYOR'S CERTIFICATE - REG 54	I. CRAIG MILLER hereby certify that this plan is accurate and is a correct representation of the - (a) *survey, and/or (b) *calculations from measurements recorded in the field records, as applicable undertaken for the purposes of this plan and that it complies with the relevant written law(s) in relation to which it is lodged.		
LICENSED SURVEYOR	 0910454 + 08 007 DATE 18/49/1031 FEE PAID \$3319.00 ASSESS No. 150443		
RF	EXAMINED 8.12.2015 DATE		
FILE	WESTERN AUSTRALIAN PLANNING COMMISSION 150443		
Delegated under S.16 P&D Act 2005	03-May-2016 DATE		
SUBJECT TO	IN ORDER FOR DEALINGS Sections 152, 165, 167 and 168(1)(2) P & D Act Section 138D TLA		
FOR INSPECTOR OF PLANS AND SURVEYS	5.5.2016 DATE APPROVED - Reg 28A (4)		
INSPECTOR OF PLANS AND SURVEYS	5-May-2016 DATE INS. 18 Licensed Surveyors Act 1909		

SUBJECT	PURPOSE	STATUTORY REFERENCE	ORIGIN	LAND BURDENED	BENEFIT TO	COMMENTS
(53A)	EASEMENT (DRAINAGE)	SEC 167 OF THE PAD ACT, REG 33(9)	THIS PLAN	LOT 9001	SHIRE OF MURRAY	
(53B)	EASEMENT (DRAINAGE)	SEC 167 OF THE PAD ACT, REG 33(9)	THIS PLAN	LOT 9001	SHIRE OF MURRAY	
(53C)	EASEMENT (DRAINAGE)	SEC 167 OF THE PAD ACT, REG 33(9)	THIS PLAN	LOT 9001	SHIRE OF MURRAY	
(53D)	EASEMENT (DRAINAGE)	SEC 167 OF THE PAD ACT, REG 33(9)	THIS PLAN	LOT 9002	SHIRE OF MURRAY	
(53E)	EASEMENT (DRAINAGE)	SEC 167 OF THE PAD ACT, REG 33(9)	THIS PLAN	LOT 9002	SHIRE OF MURRAY	
(53F)	EASEMENT (DRAINAGE)	SEC 167 OF THE PAD ACT, REG 33(9)	THIS PLAN	LOT 9002	SHIRE OF MURRAY	
(53G)	EASEMENT (DRAINAGE)	SEC 167 OF THE PAD ACT, REG 33(9)	THIS PLAN	LOT 9002	SHIRE OF MURRAY	
(53H)	EASEMENT (DRAINAGE)	SEC 167 OF THE PAD ACT, REG 33(9)	THIS PLAN	LOT 9002	SHIRE OF MURRAY	
(53I)	EASEMENT (DRAINAGE)	SEC 167 OF THE PAD ACT, REG 33(9)	THIS PLAN	LOT 9002	SHIRE OF MURRAY	
(53J)	EASEMENT (DRAINAGE)	SEC 167 OF THE PAD ACT, REG 33(9)	THIS PLAN	LOT 9002	SHIRE OF MURRAY	
(53K)	EASEMENT (DRAINAGE)	SEC 167 OF THE PAD ACT, REG 33(9)	THIS PLAN	LOT 9002	SHIRE OF MURRAY	
(53L)	EASEMENT (DRAINAGE)	SEC 167 OF THE PAD ACT, REG 33(9)	THIS PLAN	LOT 9002	SHIRE OF MURRAY	
(53M)	EASEMENT (DRAINAGE)	SEC 167 OF THE PAD ACT, REG 33(9)	THIS PLAN	LOT 9002	SHIRE OF MURRAY	
(53N)	EASEMENT (DRAINAGE)	SEC 167 OF THE PAD ACT, REG 33(9)	THIS PLAN	LOT 9002	SHIRE OF MURRAY	
(53O)	EASEMENT (DRAINAGE)	SEC 167 OF THE PAD ACT, REG 33(9)	THIS PLAN	LOT 9002	SHIRE OF MURRAY	
(53P)	EASEMENT (DRAINAGE)	SEC 167 OF THE PAD ACT, REG 33(9)	THIS PLAN	LOT 9002	SHIRE OF MURRAY	
(53Q)	EASEMENT (DRAINAGE)	SEC 167 OF THE PAD ACT, REG 33(9)	THIS PLAN	LOT 9002	SHIRE OF MURRAY	
(53R)	EASEMENT (DRAINAGE)	SEC 167 OF THE PAD ACT, REG 33(9)	THIS PLAN	LOT 9002	SHIRE OF MURRAY	
(53S)	EASEMENT (DRAINAGE)	SEC 167 OF THE PAD ACT, REG 33(9)	THIS PLAN	LOT 9002	SHIRE OF MURRAY	
(53T)	EASEMENT (DRAINAGE)	SEC 167 OF THE PAD ACT, REG 33(9)	THIS PLAN	LOT 9002	SHIRE OF MURRAY	
(53U)	EASEMENT (DRAINAGE)	SEC 167 OF THE PAD ACT, REG 33(9)	THIS PLAN	LOT 9002	SHIRE OF MURRAY	
(53V)	EASEMENT (DRAINAGE)	SEC 167 OF THE PAD ACT, REG 33(9)	THIS PLAN	LOT 9002	SHIRE OF MURRAY	
(53W)	EASEMENT (DRAINAGE)	SEC 167 OF THE PAD ACT, REG 33(9)	THIS PLAN	LOT 9002	SHIRE OF MURRAY	
(53X)	EASEMENT (DRAINAGE)	SEC 167 OF THE PAD ACT, REG 33(9)	THIS PLAN	LOT 9002	SHIRE OF MURRAY	
(53Y)	EASEMENT (DRAINAGE)	SEC 167 OF THE PAD ACT, REG 33(9)	THIS PLAN	LOT 9002	SHIRE OF MURRAY	
(53Z)	EASEMENT (DRAINAGE)	SEC 167 OF THE PAD ACT, REG 33(9)	THIS PLAN	LOT 9002	SHIRE OF MURRAY	
(54)	RESTRICTIVE COVENANT	SEC 138D OF THE TLA	THIS PLAN	LOTS 865 TO 890 AND LOTS 911 TO 921 INCLUSIVE AND LOTS 961 TO 964 INCLUSIVE	INCLUSIVE	EXP. 3/12/2024
(55)	RESERVE FOR RECREATION AND DRAINAGE	VEST IN THE CROWN UNDER SEC 152 OF THE PAD ACT	DOC N184932	LOTS 865 TO 890 INCLUSIVE, LOTS 911 TO 921 INCLUSIVE AND LOTS 961 TO 964 INCLUSIVE		
(56)	NOTIFICATION	SEC 165 OF THE PAD ACT				MOSSQUITO BREEDING AREA

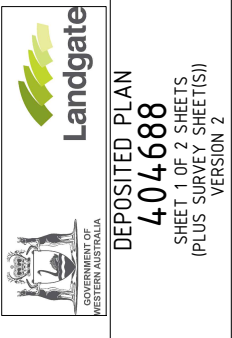

DEPOSITED PLAN
404688
SHEET 1 OF 2 SHEETS
(PLUS SURVEY SHEET(S))
VERSION 2

SPECIAL SURVEY AREA SUBDIVISION

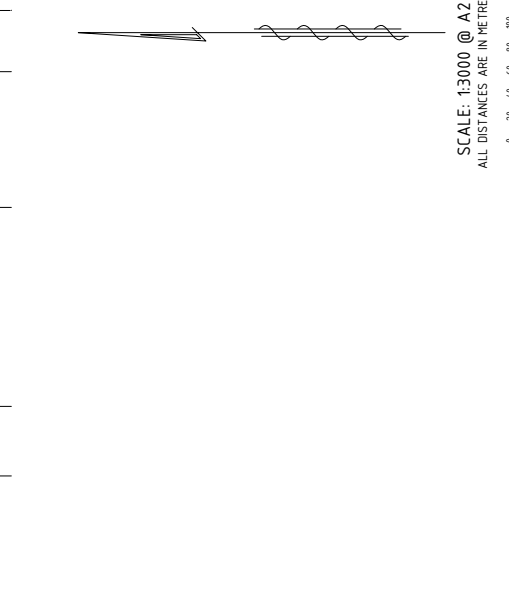

SUBJECT	PURPOSE	STATUTORY REFERENCE	ORIGIN	LAND BURDENED	BENEFIT TO	COMMENTS
(53A)	EASEMENT (DRAINAGE)	SEC 167 OF THE PAD ACT, REG 33(9)	THIS PLAN	LOT 9001	SHIRE OF MURRAY	
(53B)	EASEMENT (DRAINAGE)	SEC 167 OF THE PAD ACT, REG 33(9)	THIS PLAN	LOT 9001	SHIRE OF MURRAY	
(53C)	EASEMENT (DRAINAGE)	SEC 167 OF THE PAD ACT, REG 33(9)	THIS PLAN	LOT 9001	SHIRE OF MURRAY	
(53D)	EASEMENT (DRAINAGE)	SEC 167 OF THE PAD ACT, REG 33(9)	THIS PLAN	LOT 9002	SHIRE OF MURRAY	
(53E)	EASEMENT (DRAINAGE)	SEC 167 OF THE PAD ACT, REG 33(9)	THIS PLAN	LOT 9002	SHIRE OF MURRAY	
(53F)	EASEMENT (DRAINAGE)	SEC 167 OF THE PAD ACT, REG 33(9)	THIS PLAN	LOT 9002	SHIRE OF MURRAY	
(53G)	EASEMENT (DRAINAGE)	SEC 167 OF THE PAD ACT, REG 33(9)	THIS PLAN	LOT 9002	SHIRE OF MURRAY	
(53H)	EASEMENT (DRAINAGE)	SEC 167 OF THE PAD ACT, REG 33(9)	THIS PLAN	LOT 9002	SHIRE OF MURRAY	
(53I)	EASEMENT (DRAINAGE)	SEC 167 OF THE PAD ACT, REG 33(9)	THIS PLAN	LOT 9002	SHIRE OF MURRAY	
(53J)	EASEMENT (DRAINAGE)	SEC 167 OF THE PAD ACT, REG 33(9)	THIS PLAN	LOT 9002	SHIRE OF MURRAY	
(53K)	EASEMENT (DRAINAGE)	SEC 167 OF THE PAD ACT, REG 33(9)	THIS PLAN	LOT 9002	SHIRE OF MURRAY	
(53L)	EASEMENT (DRAINAGE)	SEC 167 OF THE PAD ACT, REG 33(9)	THIS PLAN	LOT 9002	SHIRE OF MURRAY	
(53M)	EASEMENT (DRAINAGE)	SEC 167 OF THE PAD ACT, REG 33(9)	THIS PLAN	LOT 9002	SHIRE OF MURRAY	
(53N)	EASEMENT (DRAINAGE)	SEC 167 OF THE PAD ACT, REG 33(9)	THIS PLAN	LOT 9002	SHIRE OF MURRAY	
(53O)	EASEMENT (DRAINAGE)	SEC 167 OF THE PAD ACT, REG 33(9)	THIS PLAN	LOT 9002	SHIRE OF MURRAY	
(53P)	EASEMENT (DRAINAGE)	SEC 167 OF THE PAD ACT, REG 33(9)	THIS PLAN	LOT 9002	SHIRE OF MURRAY	
(53Q)	EASEMENT (DRAINAGE)	SEC 167 OF THE PAD ACT, REG 33(9)	THIS PLAN	LOT 9002	SHIRE OF MURRAY	
(53R)	EASEMENT (DRAINAGE)	SEC 167 OF THE PAD ACT, REG 33(9)	THIS PLAN	LOT 9002	SHIRE OF MURRAY	
(53S)	EASEMENT (DRAINAGE)	SEC 167 OF THE PAD ACT, REG 33(9)	THIS PLAN	LOT 9002	SHIRE OF MURRAY	
(53T)	EASEMENT (DRAINAGE)	SEC 167 OF THE PAD ACT, REG 33(9)	THIS PLAN	LOT 9002	SHIRE OF MURRAY	
(53U)	EASEMENT (DRAINAGE)	SEC 167 OF THE PAD ACT, REG 33(9)	THIS PLAN	LOT 9002	SHIRE OF MURRAY	
(53V)	EASEMENT (DRAINAGE)	SEC 167 OF THE PAD ACT, REG 33(9)	THIS PLAN	LOT 9002	SHIRE OF MURRAY	
(53W)	EASEMENT (DRAINAGE)	SEC 167 OF THE PAD ACT, REG 33(9)	THIS PLAN	LOT 9002	SHIRE OF MURRAY	
(53X)	EASEMENT (DRAINAGE)	SEC 167 OF THE PAD ACT, REG 33(9)	THIS PLAN	LOT 9002	SHIRE OF MURRAY	
(53Y)	EASEMENT (DRAINAGE)	SEC 167 OF THE PAD ACT, REG 33(9)	THIS PLAN	LOT 9002	SHIRE OF MURRAY	
(53Z)	EASEMENT (DRAINAGE)	SEC 167 OF THE PAD ACT, REG 33(9)	THIS PLAN	LOT 9002	SHIRE OF MURRAY	
(54)	RESTRICTIVE COVENANT	SEC 138D OF THE TLA	THIS PLAN	LOTS 865 TO 890 AND LOTS 911 TO 921 INCLUSIVE AND LOTS 961 TO 964 INCLUSIVE	INCLUSIVE	EXP. 3/12/2024
(55)	RESERVE FOR RECREATION AND DRAINAGE	VEST IN THE CROWN UNDER SEC 152 OF THE PAD ACT	DOC N184932	LOTS 865 TO 890 INCLUSIVE, LOTS 911 TO 921 INCLUSIVE AND LOTS 961 TO 964 INCLUSIVE		
(56)	NOTIFICATION	SEC 165 OF THE PAD ACT				MOSSQUITO BREEDING AREA

SPECIAL SURVEY AREA SUBDIVISION
SURVEY BY: [Name]
SPECIAL SURVEY AREA GUIDELINES
SEE SURVEY GUIDELINES FOR SURVEY INFORMATION



Land Development Project Managers
Licensed & Engineering Surveyors
TEL (08) 5144 5000 FAX (08) 5144 0099
55 SCARBOROUGH BEACH RD,
SCARBOROUGH WA 6156
Email: info@visionsurvey.com.au

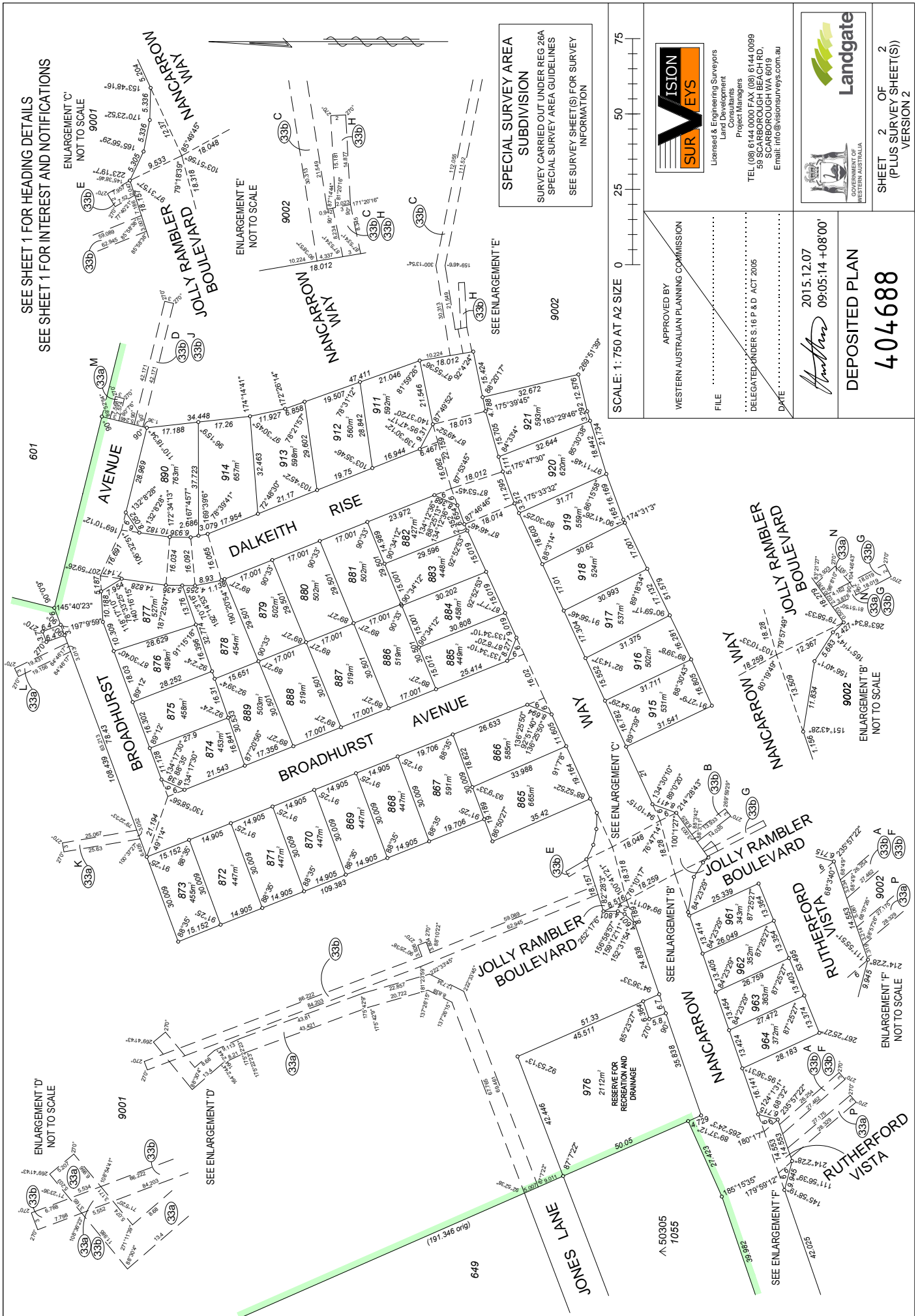

SEE SHEET 1 FOR HEADING DETAILS
SEE SHEET 1 FOR INTEREST AND NOTIFICATIONS

**SPECIAL SURVEY AREA
SUBDIVISION**
SURVEY CARRIED OUT UNDER REG 26A
SPECIAL SURVEY AREA GUIDELINES
SEE SURVEY SHEET(S) FOR SURVEY
INFORMATION

SCALE: 1:750 AT A2 SIZE 0 25 50 75



Licensed & Engineering Surveyors
Landment
Consultants
Project Managers
TEL (08) 6144 0000 FAX (08) 6144 0099
59 SCARBOROUGH BEACH RD.
SCARBOROUGH WA 6019
Email: info@visionsurveys.com.au

APPROVED BY
WESTERN AUSTRALIAN PLANNING COMMISSION

FILE

DELEGATED ORDERS: 16 P AD ACT 2005

DATE



2015.12.07
09:05:14 +0800'

DEPOSITED PLAN
404688

SHEET 2 OF 2
(PLUS SURVEY SHEET(S))
VERSION 2

AMENDMENTS TABLE (SURVEY SHEETS ONLY)

VERSION	AMENDMENT	AUTHORISED BY	DATE

SURVEY SHEET
SURVEY INFORMATION ONLY
SURVEY SHEET COMPRISES
SURVEY SHEET A

ALL BEARINGS AND DISTANCES ON THE SHEET
 ARE THE RESULT OF LEAST SQUARE
 ADJUSTMENTS CARRIED OUT ON RAW FIELD
 OBSERVATIONS
 GRID DATUM PCG94

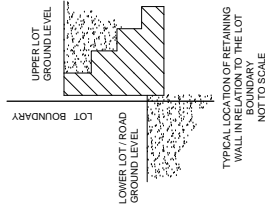

- ▲ STANDARD SURVEY MARK (SSM)
- △ PERMANENT SURVEY MARK (PSM)
- △ PERMANENT CONTROL MARK (PCM)
- △ TEMPORARY CONTROL MARK (TCM)
- ⊗ SPIKE
- ⊗ DECK SPIKE
- ⊙ NAIL
- ⊙ PEG, UNLESS OTHERWISE STATED
- ⊙ NAIL AND PLATE
- ⊙ DRILLHOLE

SCALE: 1: 750 AT A2 SIZE 0 25 50 75



Licensed & Engineering Surveyors
 Land Development Consultants
 Project Managers
 TEL 6144 0000 FAX 6144 0089
 59 SCARBOROUGH WA 6019
 Email: info@visionsurveys.com.au



Landgate
 Western Australian Land Information Authority

SURVEY SHEET A
 VERSION 1

2015.12.10
 07:31:30 +0800
DEPOSITED PLAN
404688

SPECIAL SURVEY AREA
SUBDIVISION
 SURVEY CARRIED OUT UNDER REG 26A
 SPECIAL SURVEY AREA GUIDELINES

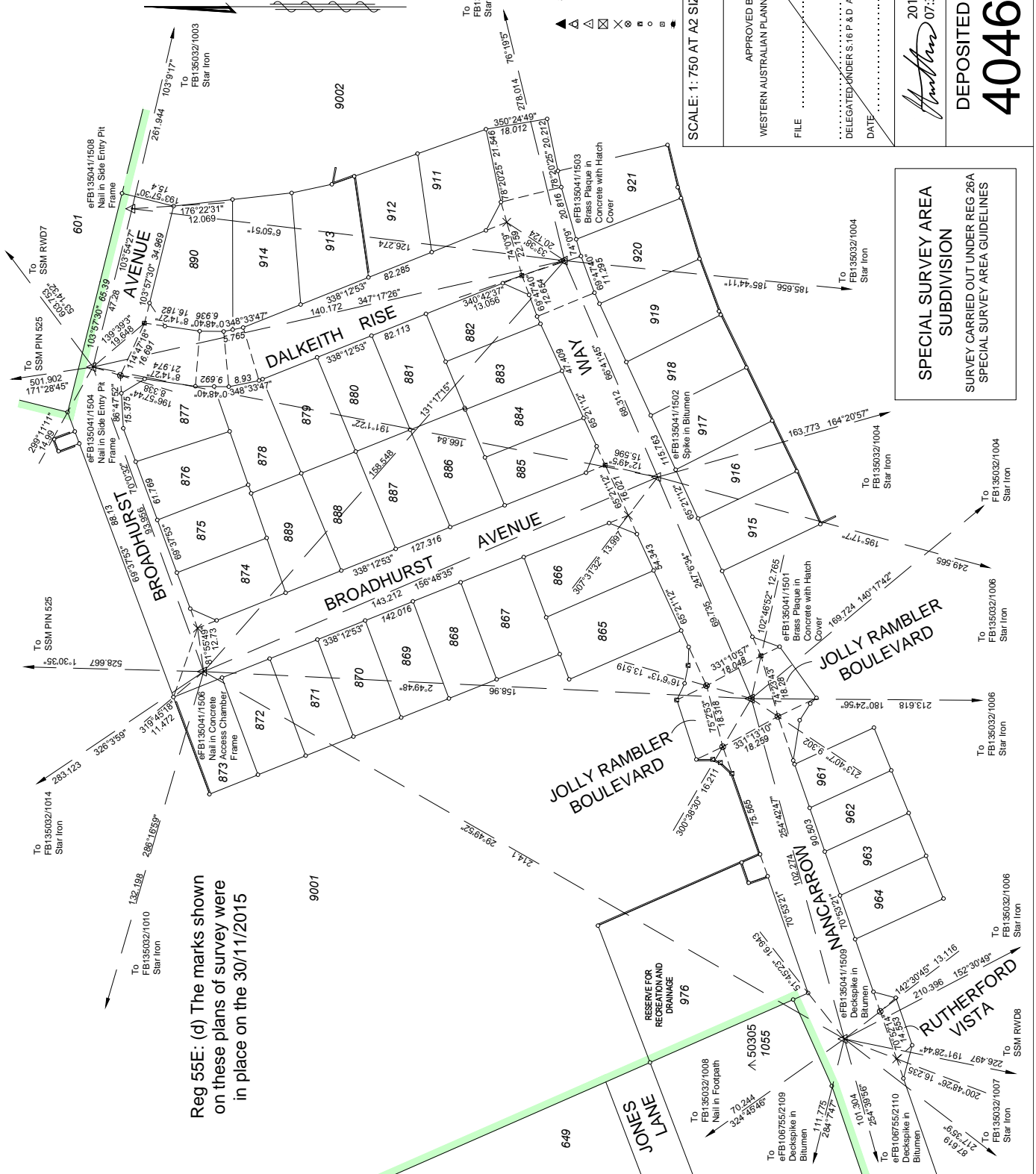

Reg 55E: (d) The marks shown
 on these plans of survey were
 in place on the 30/11/2015

P404688

<u>Lot Number</u>	<u>Part</u>	<u>Register Number</u>	<u>Section</u>	<u>Lot Number</u>	<u>Part</u>	<u>Register Number</u>	<u>Section</u>
865		2901/732		866		2901/733	
867		2901/734		868		2901/735	
869		2901/736		870		2901/737	
871		2901/738		872		2901/739	
873		2901/740		874		2901/741	
875		2901/742		876		2901/743	
877		2901/744		878		2901/745	
879		2901/746		880		2901/747	
881		2901/748		882		2901/749	
883		2901/750		884		2901/751	
885		2901/752		886		2901/753	
887		2901/754		888		2901/755	
889		2901/756		890		2901/757	
911		2901/758		912		2901/759	
913		2901/760		914		2901/761	
915		2901/762		916		2901/763	
917		2901/764		918		2901/765	
919		2901/766		920		2901/767	
921		2901/768		961		2901/769	
962		2901/770		963		2901/771	
964		2901/772		976		LR 3167/102	
9001		2901/773		9002		2901/774	